

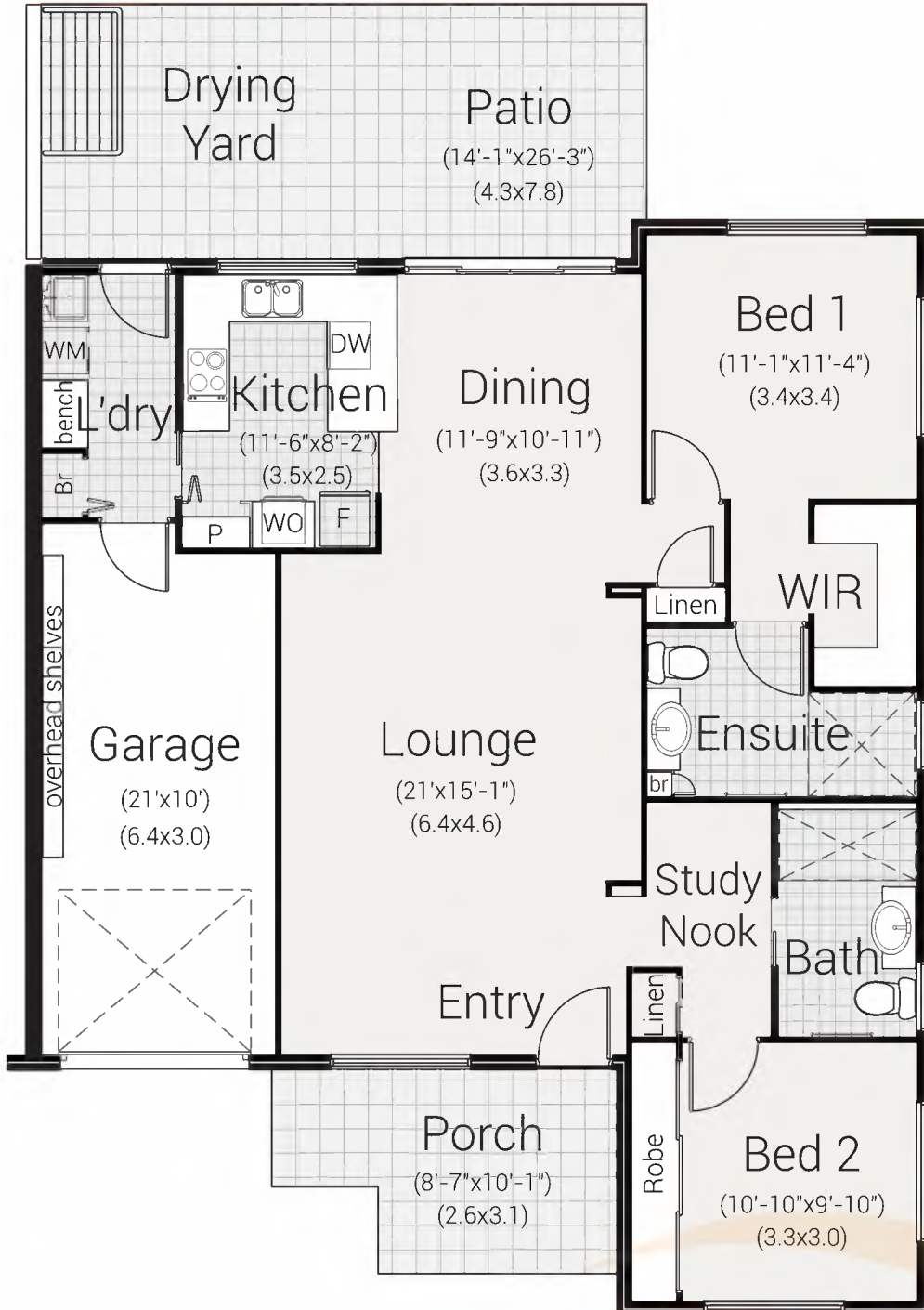

ormiston rise retirement living

Ash

- 2
- 1
- 2
- 2
- 1



P 07 3821 0971
 E info@ormistonrise.com.au
 W ormistonrise.com.au
 174 Wellington Street
 Ormiston Qld 4160

Living Area	133 sqm	14 sq
Patio Area	33 sqm	4 sq
Porch Area	9 sqm	1 sq
TOTAL AREA	175 SQM	19 SQ

Please Note: Plan is indicative only and subject to change without notice. Table figures are rounded. September 2018